

Elevation

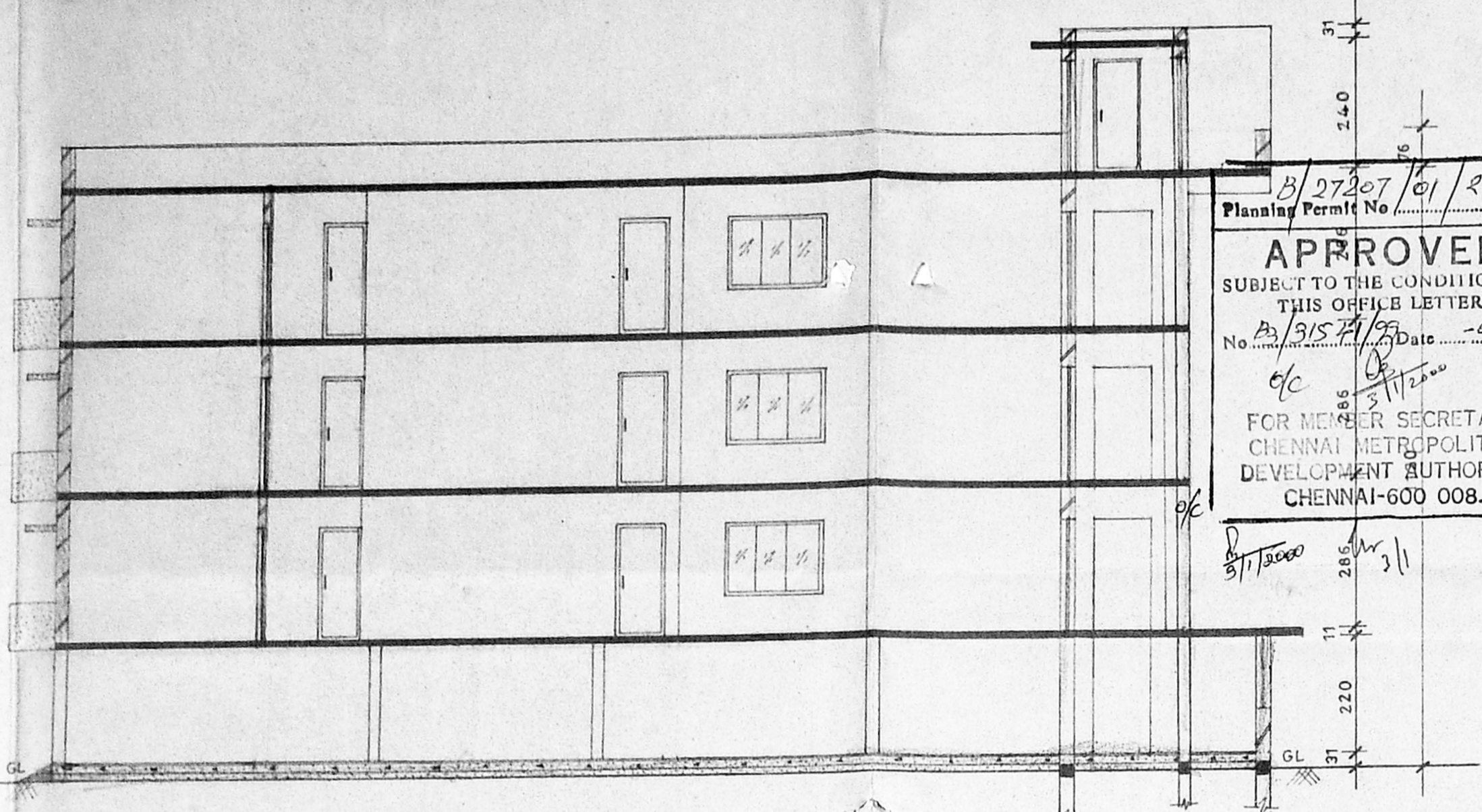

Section on XX

B/27207/01/2000  
**APPROVED**  
 SUBJECT TO THE CONDITIONS IN THIS OFFICE LETTER.  
 No. B/31524/99 Date - 01-2000  
 FOR MEMBER SECRETARY  
 CHENNAI METROPOLITAN  
 DEVELOPMENT AUTHORITY  
 CHENNAI-600 008.

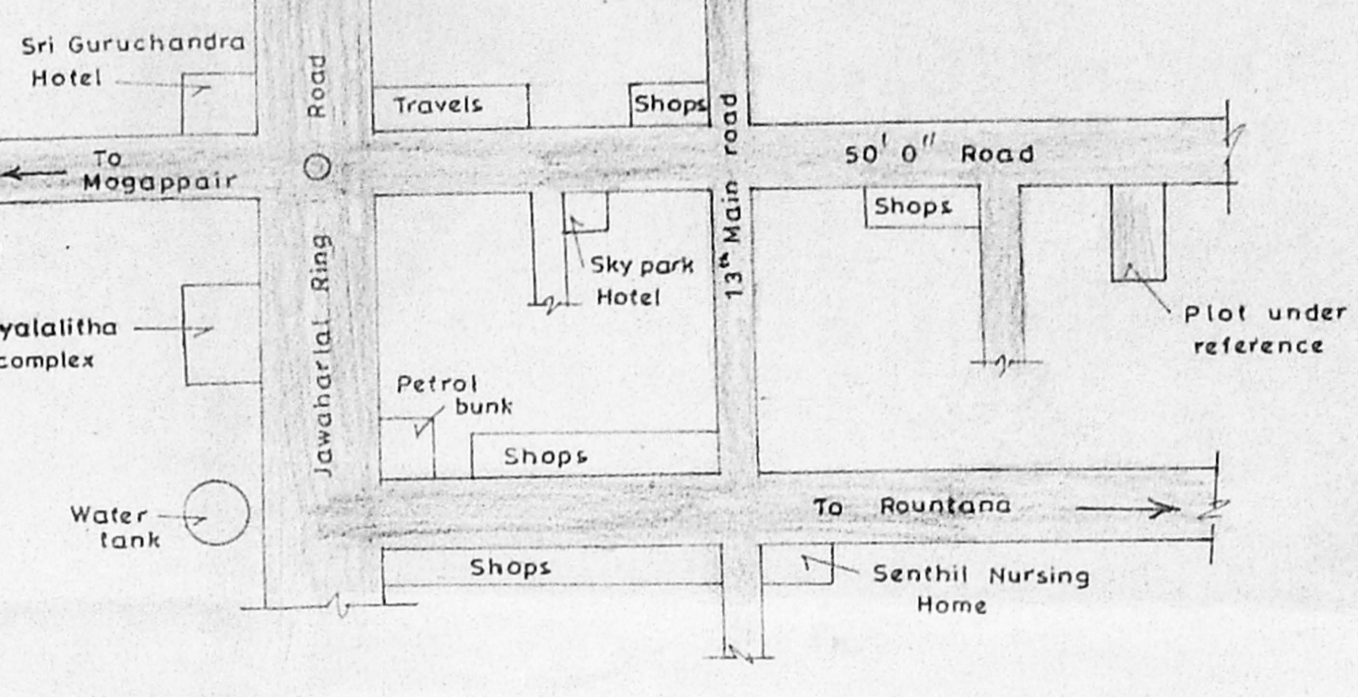

Key plan (Scale: N.T.S.)

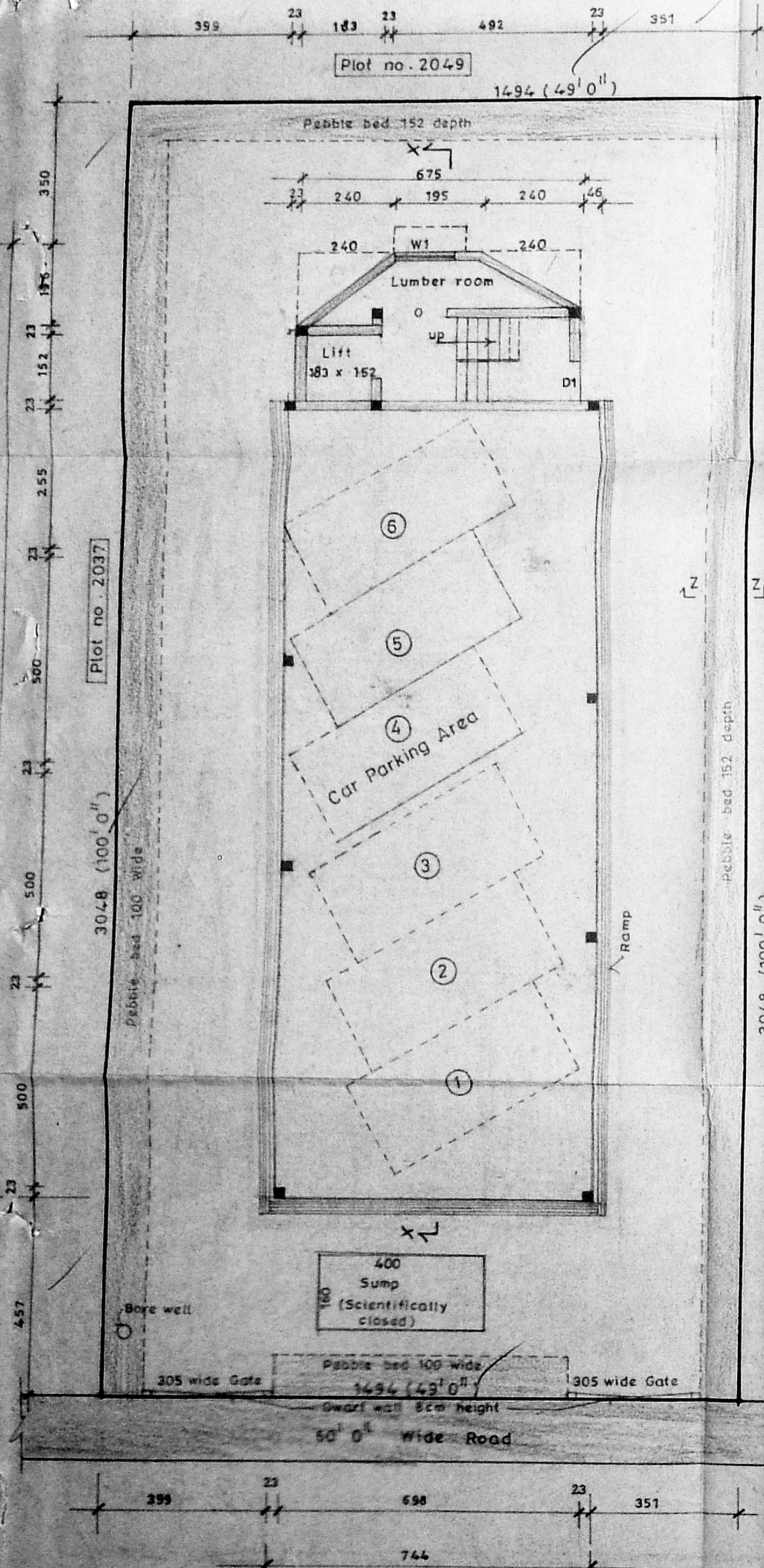

Stilt floor plan Cum Site plan

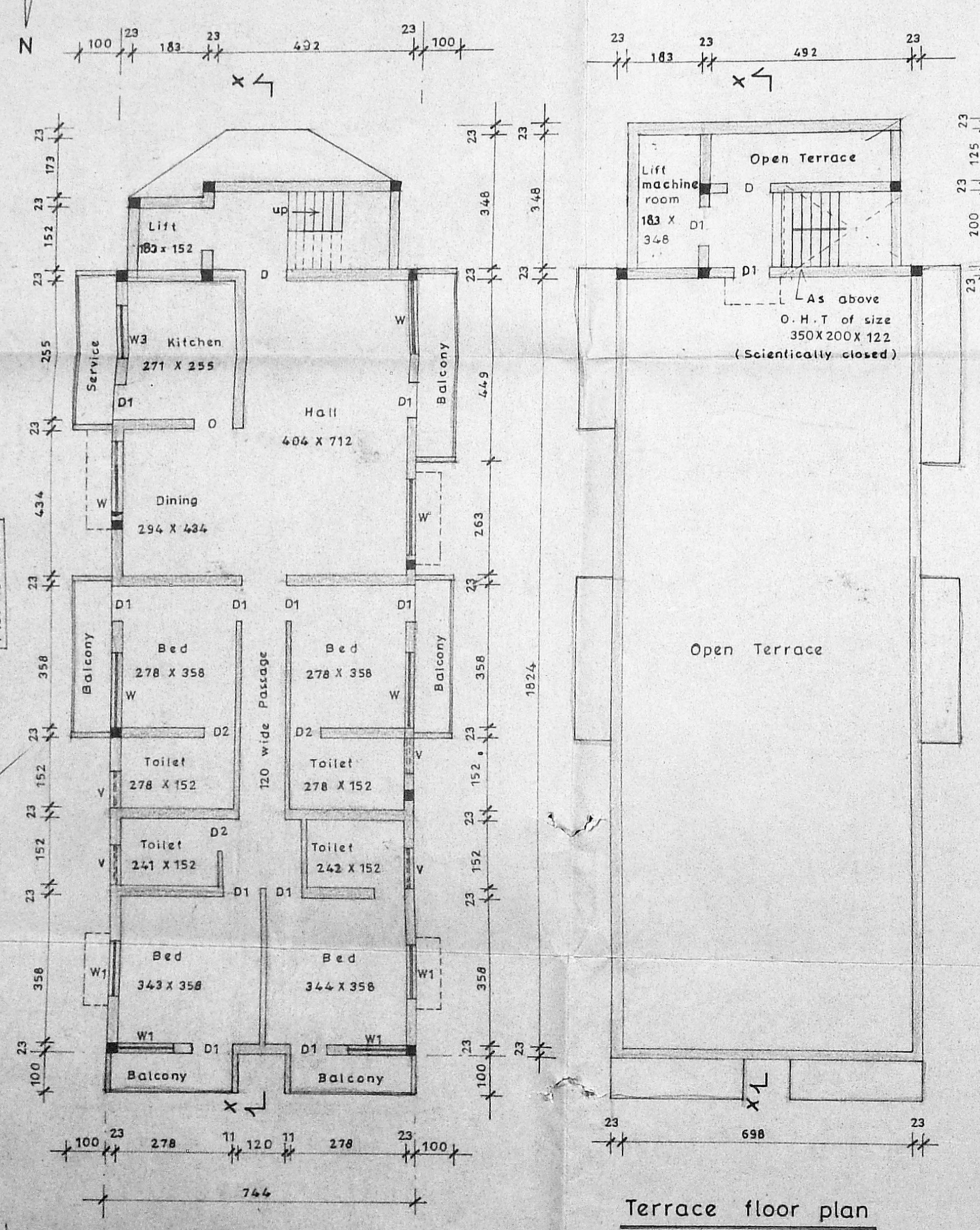

Typical floor plan (1st, 2nd & 3rd)

Terrace floor plan

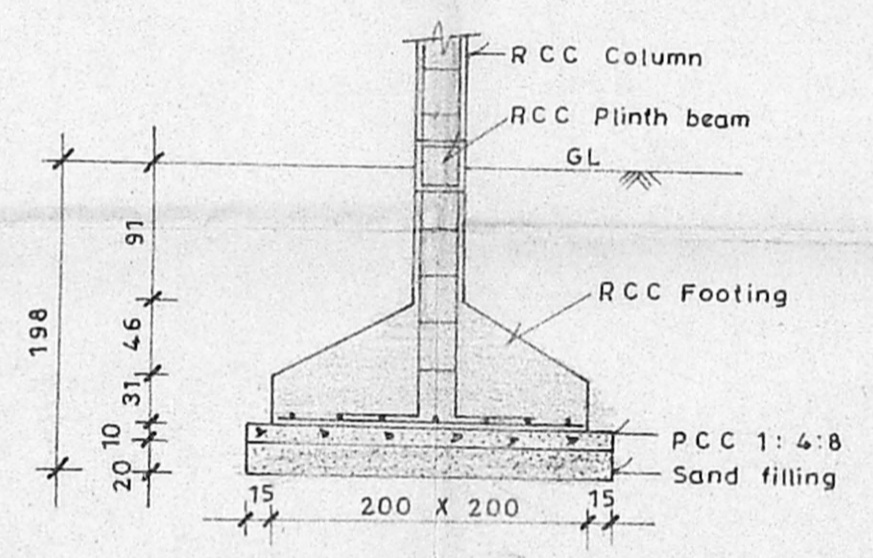

Foundation Details

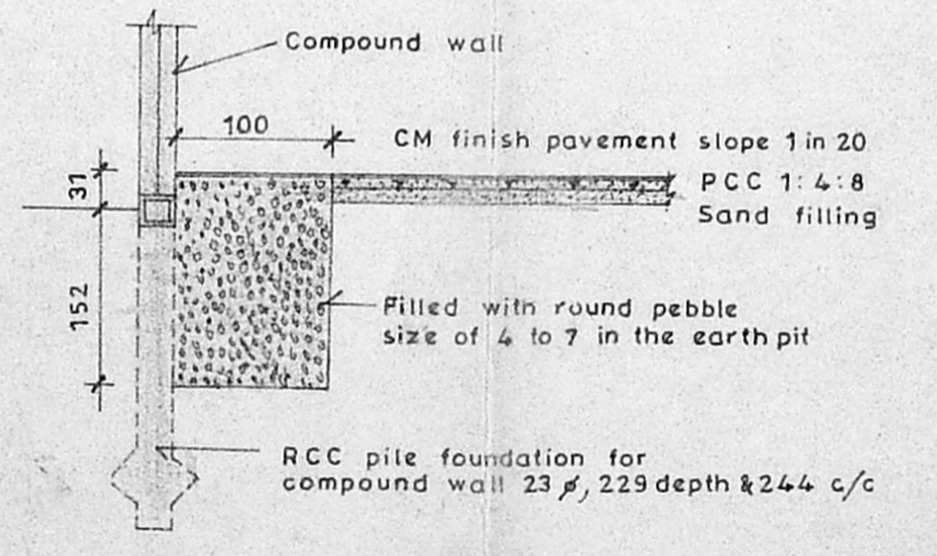

Pebble bed Details (Section - XX)

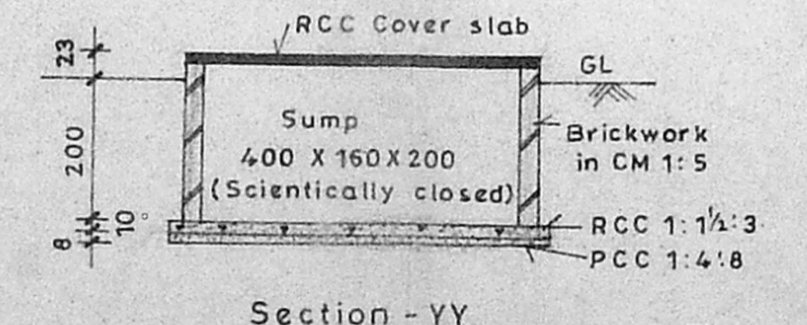

Section - YY

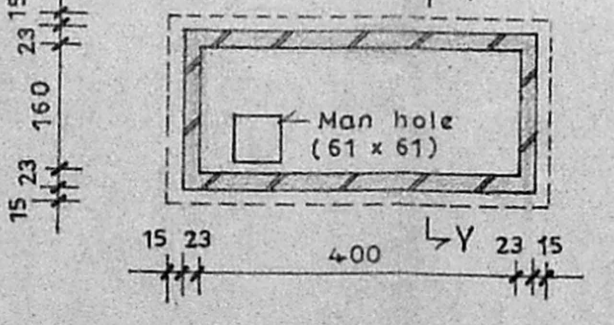

Sump Details

**SPECIFICATION:-**  
 R.C.C. Column foundation in CC 1:1½:3  
 Brickwork in CM 1:5 using class one bricks  
 Sand filling for foundation preparation  
 Flooring concrete in P.C.C. 1:4:8 finishing with mosaic tiles  
 RCC items in 1:1½:3 with necessary reinforcement  
 Roof shall be of R.C.C. slab finishing with weathering  
 Plastering for ceiling and wall with 1:1:6  
 Joineries in country wood

Planning Permit No. B/27207/01/2000  
 Date: 01-2000  
 FOR MEMBER SECRETARY  
 CHENNAI METROPOLITAN  
 DEVELOPMENT AUTHORITY  
 CHENNAI-600 008.

Approved by: [Signature]  
 Date: 28/04/2000

Asst. Secretary  
 P. A.

JOINERY DETAILS:-

D	Main door	107 x 213
D1	Door	91 x 213
D2	"	76 x 213
W	Window	183 x 137
W1	"	137 x 137
W2	"	120 x 137
W3	"	137 x 107
V	"	91 x 61

**AREA DETAILS :-**

	Sqft	Sqm
Plot area	4900	455.22
F.S.I Plinth area		
Stilt floor Lumber room etc	235.73	21.90
First floor	1812.01	168.34
Second floor	1812.01	168.34
Third floor	1812.01	168.34
Total plinth area	5671.76	526.92
Non F.S.I plinth area		
Stilt floor (parking)	1479.19	137.42
Head room & Lift machine room	233.47	21.69
Plot coverage	35%	
F.S.I	1.16	

**COLOUR INDEX :-**

Proposed	[Color Box]
Road	[Color Box]
Boundary	[Color Box]

Plan Showing The Proposed Residential Flats at Plot no. 2036, R.S.No. 207pt & 216pt, 15<sup>th</sup> Main Road, Koyembedu Village, Anna Nagar, Chennai - 600 040.

Scale:- 1:100  
 Date: 9 April '99  
 Drg no: H-359  
 Sheet no: 1/2

For P.M.R. SOFTWARE TECHNOLOGY (P) LTD.  
 M. Sundararajulu  
 Authorised Signatory  
 Owner

Mr. W. Sundararajulu,  
 (Civil) ME (Struct) C.Eng (I) FIE (Ind) FIE  
 Licenced Surveyor, Class-I, No. 135  
 Corporation of Madras, Ambattur Municipality  
 40, TVS Avenue, Anna Nagar West Extn  
 Madras-600 101. Phone: 654885

Prepared by:  
**V. SUNDARARAJULU & ASSOCIATES**  
 Engineers, Surveyors, Valuers, Arbitrators.

410, TVS Avenue, Anna Nagar West Extn,  
 Chennai - 600 101, Ph: 625 68 75, 624 44 88.